Scarab

AUGUST 1985

VOLUME 34 NUMBER 3

Medical College of Virginia
Alumni Association of
Virginia Commonwealth University

Medical College of Virginia Alumni Association of Virginia Commonwealth University

OFFICERS

Dr. Alton E. Hodges, Jr. (D.D.S. '56), *president*
203 Doverland Road
Richmond, VA 23229

Mrs. Marianne R. Rollings (B.S. pharmacy '63), *president-elect*
306 North Mulberry, Apartment 3
Richmond, VA 23220

Dr. George J. Oliver, Jr. (M.D. '47), *immediate past president*
1308 Mount Vernon Drive
Williamsburg, VA 23185

Dr. David C. Whitehead, Jr. (M.D. '73), *vice-president*
1103 Ridgewood Road
Harrisonburg, VA 22801

Dr. J. Wilson Ames, Jr. (D.D.S. '62), *vice-president*
Box 147
Smithfield, VA 23430

Mr. L. Preston Hale (B.S. pharmacy '72), *vice-president*
Route 3, Box 12
Cordonsville, VA 22942

Mrs. Dorothy S. Crowder (B.S. nursing '74, M.S. nursing '77), *vice-president*
1729 Stuart Avenue
Petersburg, VA 23803

Ms. Mary Beth Pappas (A.S. radiologic technology '77, B.S. clinical radiation sciences '84), *vice-president*
Box 112, MCV Station
Richmond, VA 23298-0001

Dr. Hermes A. Kontos (Ph.D. graduate studies '67), *vice-president*
740 Wadsworth Drive
Richmond, VA 23235

Dr. Edward James Wiley, Jr. (M.D. '56), *secretary*
8803 Bellefonte Road
Richmond, VA 23229

Mrs. Frances W. Kay (B.S. nursing '59), *treasurer*
504 Kilmarnock Drive
Richmond, VA 23229

Dr. Thomas W. Nooney, Jr. (Ph.D. '70), *assistant treasurer*
Box 209, MCV Station
Richmond, VA 23298

TRUSTEES

Term Expires December 31, 1985

Dr. William W. Crittenden, Jr. (D.D.S. '56)
Box 490
Gloucester, VA 23061

Dr. Ruth Torvik Friedman
(B.S. medical technology '59, Ph.D. physiology '68)
204 Kent Avenue
Fredericksburg, VA 22401

Dr. Edith L. Hardie (Ph.D. physiology '69)
5701 Monument Avenue
Richmond, VA 23226

Dr. Harry I. Johnson, Jr. (M.D. '53)
1315 Second Street, S.W.
Roanoke, VA 24016

Miss Edna Morgan (B.S. nursing '54)
3520 Hanover Avenue, Apartment 104
Richmond, VA 23221

Ms. Mary Beth Pappas
(A.S. radiologic technology '77,
B.S. clinical radiation sciences '84)
Box 112, MCV Station
Richmond, VA 23298-0001

Miss Harriette A. Patteson (B.S. nursing '32)
27 Malvern Avenue, Apartment 3
Richmond, VA 23221

Dr. Edward H. Radcliffe (D.D.S. '58)
6720 Patterson Avenue, Suite A
Richmond, VA 23226

Mrs. Bertha C. Rolfe (B.S. pharmacy '47)
4000 Monument Avenue
Richmond, VA 23230

Mr. Miles C. Saunders, Jr. (B.S. pharmacy '67)
Box 45
Deltaville, VA 23043

Mrs. Mae Belle L. Smyth (B.S. nursing '51)
P.O. Box 906
Kenbridge, VA 23944

Dr. Alfred J. Szumski
(B.S. physical therapy '51, M.A. '56, Ph.D. physiology '64)
Box 144, MCV Station
Richmond, VA 23298

Dr. Philip A. Wilson (D.D.S. '58)
Doctor's Building
Danville, VA 24541

Term Expires December 31, 1986

Mrs. Jean Cerny Dise (B.S. occupational therapy '73)
1406 Green Pasture Road
Sandston, VA 23150

Mrs. Kendall W. Kellum (B.S. pharmacy '75)
2509 Beafont Avenue
Virginia Beach, VA 23455

Dr. Barry V. Kirkpatrick (M.D. '66)
Box 276, MCV Station
Richmond, VA 23298

Dr. John B. Lapetina (D.D.S. '56)
9601 Granby Street
Norfolk, VA 23503

Mr. Nick G. Nicholas (B.S. pharmacy '52)
1821 Westover Avenue
Petersburg, VA 23805

Mrs. Dorothy M. Shepard (B.S. nursing '57)
9117 Reddington Drive
Richmond, VA 23235

Mrs. S. Jean Moye Shepard (B.S. nursing '58)
46 Barclay Road
Newport News, VA 23606

Dr. E. Randolph Trice (M.D. '47)
4204 Kingcrest Parkway
Richmond, VA 23221

Dr. David L. Via (D.D.S. '59)
5218 Brookhill Shopping Center
Richmond, VA 23227

Term Expires December 31, 1987

Mr. Nathan Bushnell III (M.H.A. '51)
1002 Ridge Top Road
Richmond, VA 23229

Dr. Ota T. Graham, Jr. (M.D. '53)
3415 Floyd Avenue
Richmond, VA 23221

Dr. William E. Holland (M.D. '62)
2511 Arrandell Road
Richmond, VA 23229

Mrs. Carol W. Lunsford
(B.S. occupational therapy '77, M.S. occupational therapy '83)
2614 Pershing Avenue
Richmond, VA 23228

Mrs. June Hudnall Turnage (B.S. nursing '59, M.S. nursing '71)
Route 2, Box 395
Mechanicsville, VA 23111

Dr. Charles O. Watlington (M.D. '58, Ph.D. physiology '68)
1707 Park Avenue
Richmond, VA 23220

Dr. Edward James Wiley, Jr. (M.D. '56)
8803 Bellefonte Road
Richmond, VA 23229

CHAPTER OFFICERS

Delaware Valley Chapter
President-Mrs. Emily H. Baxter (B.S. nursing '52)
White Pine Lane, Moylan, Rose Valley, PA 19065
Secretary-treasurer-Mrs. Elsie J. White

Kanawha Valley Chapter
President-Dr. C. Carl Tully (M.D. '47)
4530 Springhill Avenue, Charleston, WV 25309
Vice-president-Dr. Jerrill D. Cavendar (M.D. '52)
Secretary-treasurer-Dr. James L. Mangus (M.D. '59)

New York Chapter
President-Dr. Edwin C. Weiss (M.D. '69)
75 Arleigh Road, Great Neck, NY 11020

North Carolina Dental Chapter
President-Dr. James H. Edwards (D.D.S. '46)
3137 Essex Circle, Raleigh, NC 27603

North Carolina Medical Chapter
President-Dr. Walter G. Bullington (M.D. '57)
4335 Colwick Road, Charlotte, NC 28211

Northern Virginia, Washington, and Southern Maryland Chapter
President-Dr. Wesley C. Bernhart (M.D. '53)
11217 Bellmont Drive, Fairfax, VA 22030
Vice-president-Dr. Robert E. Ware (M.D. '53)

Peninsula Chapter
President-Dr. Oscar W. Ward, Jr. (M.D. '42)
15 South Mallory, Phoebus, VA 23663
President-elect-Dr. William H. Traynham, Jr. (D.D.S. '38)

Puerto Rico Chapter
President-Dr. Hilda Garcia De la Noceda (M.D. '49)
108 Betances Street, Hato Rey, Puerto Rico

Richmond Chapter
President-Dr. Diane R. Goodloe (D.D.S. '75)
26 Crickett Court, Richmond, VA 23229
Vice-president-Mrs. Marianne R. Rollings (B.S. pharmacy '63)
306 North Mulberry, Apartment 3, Richmond, VA 23220
Secretary-treasurer-Mrs. Ann D. Broaddus (B.S. nursing '59)
4325 Shirley Road, Richmond, VA 23225

Roanoke Valley Chapter
Chairman, Medicine-Dr. Harry R. Ivey, Jr. (M.D. '74)
4124 Falling Creek Drive, Vinton, VA 24179
Chairman, Pharmacy-Mr. Benjamin W. Powell (B.S. pharmacy '51
329 Union Street, Salem, VA 24153
Chairman, Nursing-Mrs. Patricia Sharpe Eby (B.S. nursing '69)
3504 Old Town Road, S.W., Roanoke, VA 24018

Tidewater Chapter
President-Mrs. Ann K. Taylor (B.S. nursing '64)
1657 Baypoint Drive, Virginia Beach, VA 23454

Valley Chapter
President-Mr. Ward G. Layman (B.S. pharmacy '70)
1126 S. Dogwood, Harrisonburg, VA 22801
President-elect-Mr. Gary H. Silverstein (M.H.A. '81)
235 Cantrell Avenue, Harrisonburg, VA 22801

West Virginia Chapter
President-Dr. L. Mildred Williams (M.D. '47)
115 West Congress Street
Charles Town, WV 25414

Scarab

AUGUST 1985

VOLUME 34 NUMBER 3

Medical College of Virginia
Alumni Association of
Virginia Commonwealth University

The *Scarab* is the official publication of the Medical College of Virginia Alumni Association of Virginia Commonwealth University and is published in February, May, August, and November.

© 1985 Medical College of Virginia Alumni Association of Virginia Commonwealth University, 1105 East Clay Street, Richmond, VA 23219 / (804)786-0434

2 **Annual Meeting Notes**
Highlights of the 1985 alumni association annual meeting include a message from the president concerning the proposed move and renovation of the Alumni House.

7 **A Photo Finish: Reunion '85**
Old friendships and memories were rekindled during reunion weekend's class parties, and during dental alumni's April homecoming.

16 **Capsules**

25 **Alumni Update**

29 **Lest We Forget**

Executive editor: Mrs. Frances W. Kay
Editor: Cynthia McMullen
Designer: Jay Johnson
Director, VCU Publications: David Mathis

Editorial committee:
Mrs. Frances W. Kay, chairman
Mr. Nathan Bushnell III
Dr. A. E. Hodges, Jr.
Mrs. Marianne Rollings
Dr. Charles O. Watlington

MCV Alumni Association of VCU staff:
Mrs. Franklin B. Stone, executive director
Ann M. Grubbs
Lynn Merrick

VCU PUBLICATIONS 85-86

Annual Meeting Notes

The 96th annual meeting of the Medical College of Virginia Alumni Association of Virginia Commonwealth University was held at the Richmond Academy of Medicine on May 18, 1985. The meeting was called to order at 1:45 pm by the president, Dr. Alton E. Hodges, Jr., who welcomed alumni and guests.

The minutes of the May 12, 1984, annual meeting were approved as published in the August 1984 issue of the *Scarab*.

Treasurer's Report

	1984	1983
INCOME		
VCU funding	$153,075	$131,808
Rent	5,447	5,260
Souvenir sales	8,288	8,432
Miscellaneous receipts	5,756	5,236
	$172,566	$150,736
DISBURSEMENTS		
Publishing, *Scarab*	40,454	33,648
Dinners, assemblies, Senior Dance, and division activities	18,504	18,710
Building expenses	10,198	11,775
Souvenir costs	5,390	4,843
Administrative and general	107,558	94,226
	$182,104	$163,202
Net income (loss)	(9,538)	(12,466)
General fund balance beginning of year	49,031	61,497
General fund balance end of year	39,493	49,031
Designated funds	10,511	10,028
Scholarship funds	16,160	14,387
Building fund	273,231	246,681
TOTAL FUND BALANCES	$339,395	$320,127

Note: The complete audit by McGladrey, Hendrickson and Pullen, certified public accounts, is available should you wish to see it.

I would also like to note that following the closing of our books for the fiscal year 1984, a check for $9,538 was received from VCU in response to a supplemental budgetary request.

Respectfully submitted,
Frances W. Kay
Treasurer

Report accepted and placed on file.

Mrs. June Turnage gave the report of the Board of Tellers which had been accepted by the Board of Trustees on May 17.

Board of Tellers Report

The Board of Tellers certifies the following candidates have been elected for the three-year term beginning January 1, 1986.

Samuel L. Barton, M.D. '82
Jock R. Wheeler, M.D. '58
Steven E. Evens, D.D.S. '78
John H. Speegle, D.D.S, '79
F. Anderson Wade III, B.S. pharmacy '76, D.D.S. '82
Frederick Cifelli, B.S. pharmacy '58
Alvin J. Schalow, Jr., B.S. pharmacy '61
Katherine C. Bobbitt, B.S. nursing '56
Corrine F. Dorsey, B.S. nursing '54
Shirley H. Odell, B.S. nursing '58, M.S. nursing '78
Charlotte E. Fitch, B.S. physical therapy '70
Rebecca L. Gusich, M.S. occupational therapy '78
Katherine A. Prentice, B.S. medical therapy '63
Thomas W. Nooney, Jr., Ph.D. physiology '70

Respectfully submitted,
Mary Beth Pappas
June H. Turnage
John B. Lapetina

Secretary's Report
As secretary of the MCV Alumni Association of VCU, I report to you on the proceedings of your association during the past 12 months. The following is a summary of the Executive Committee meetings held on August 7, 1984; September 16, 1984; January 3, 1985; January 14, 1985; January 27, 1985; April 15, 1985; May 6, 1985; and May 17, 1985; and the Board of Trustees meetings conducted on September 16, 1984; January 27, 1985; and May 17, 1985.

James Laster (M.D. '60) and wife Gloria at the Saturday evening reception.

The Executive Committee reports and recommendations were heard, accepted, and board action taken where necessary.

Treasurer's report: received the auditor's report; accepted the proposed budget and sent it to VCU for funding in 1985; expressed willingness to change fiscal year from a January 1 through December 31 to a July 1 through June 30 period.

New facility report: conferred on numerous occasions with the architect and VCU personnel regarding the phase I project; continued to work toward the signing of a legal contract between the university and the alumni association which will exchange properties owned by each on East Clay Street; authorized a fund raising committee to solicit the funds needed for the new facility.

Nominating Committee: recognized the need for officers to continue to serve an additional six months if the fiscal year is changed.

House Committee: continued to provide minimal repairs to the property in anticipation of moving a portion of the historic building to the northwest corner of 11th and East Clay Street.

Further business: accepted slate for election of trustees; selected the Alumnus of the Year; authorized the withdrawal of monies for the alumni awards to students; welcomed entering students; provided a dance for seniors; allocated funds from operational funding to six divisions for their six individual programs; supervised the staff and the maintenance of alumni office records.

Respectfully submitted,
Edward James Wiley, Jr., M.D.
Secretary

Recognition of the Past President
Dr. Hodges asked Dr. George W. Oliver to come forward and said, "In many ways Ge rge has really earned this silver pin. While some of us hassled the traffic on the downtown expressway to business meetings in the Alumni House, George frequently fought the traffic on the highway from Williamsburg into Richmond at the crowded rush hours. And he is always on time. He did a wonderful job as president and continues to do a great deal of work as chairman of the Executive Committee. We thank you for your active participation in our alumni association."

Alumnus of the Year Award
Dr. Hodges said, "I asked for a resumé of today's recipient and we sent a thick packet with an attached statement saying it was only a partial list of his accomplishments. My pleasant task today is to honor this Lexington, Virginia, native. Dr. Harry Lyons is a graduate of the MCV dental school, a former faculty member and dean of the institution, a past president of the Virginia State Dental Association, the American Dental Association, the Association of Dental Schools, and the American College of Dentists. This award is presented in recognition of his outstanding

Franklin Stone with William Coleman (B.S. pharmacy '25), W. C. Henderson (D.D.S. '37).

contributions to excellence in dental education, his dedication to the high ideals of professionalism, and his continuing inspiration and support to students of dentistry past, present, and future generations."

Dr. Lyons accepted the award with witty words of appreciation and wisdom. He recalled his student days at the dental school and noted some of the changes in the MCV Campus since his graduation in 1923.

Bylaws
Mrs. Rollings reported that the Board of Trustees had acted on May 17 to amend the bylaws to read:

II Officers, Section 1, ". . . to serve for a year (July 1-June 30) . . ."

IV Elections, Section 4, "Tellers shall be appointed by the president."

V Fiscal Year, "The fiscal year of the Association shall begin on July 1 of each year . . ."

VII Committees Section 1, ". . . The nominating committee shall also present to the Board a slate of nominees for vacant positions on the Board. All trustees shall be elected by mail ballot by voting members of the Association for the last year preceding the election. Biographical sketches of these nominees shall be published or distributed by mail to the members entitled to vote with a limitation of one month to return. An item in the *Scarab* shall request voting members to

submit names of candidates for nomination."

VIII Chapters of Alumni, Section 3, "The president of each established chapter shall be invited to meetings of the Board."

Motion by Mrs. Rollings passed stating the alumni present give approval of the above bylaw changes including the change of the fiscal year and the terms of office.

Nominating Committee Report
Dr. Oliver, chairman of the committee, recommended to the association that the terms of the current officers be extended to June 30, 1986. These persons are willing to serve one and a half years and be in agreement with the bylaw changes concerning the fiscal year and terms of officers.

Motion by Dr. Nooney with second by Dr. Angelo J. Villani passed stating the alumni present give approval that the officers elected in May 1984 to serve in the calendar year 1985 should continue in their current offices until June 30, 1986, which will be the end of the fiscal year.

After brief announcements Dr. Hodges thanked Mrs. Frances W. Kay, Mrs. Marianne R. Rollings, and the office staff for their successful planning for Reunion 1985.

On the motion of Dr. Watlington the meeting was adjourned at 2:30 pm.

Recorder
Franklin B. Stone
Executive Director

President's Report—Dr. Alton E. Hodges, Jr.
Board of Trustees, members, MCV Alumni Association of VCU, honored guests; the Medical College of Virginia traces its origins to December 1, 1837, when it was founded as the medical department of Hampden-Sydney College. When the school opened in Richmond in November 1838, its six founding faculty members lectured to their first group of 46 medical students in the remodeled Union Hotel at 19th and Main Streets.

Past alumni presidents: Dr. Alton Hodges, Jr., Dr. Thomas Nooney, Jr., Dr. W. C. Henderson, Mrs. Frances W. Kay, Dr. George Oliver, Jr., J. Curtis Nottingham, Dr. Peter Pastore.

With more than 2,800 students enrolled in 41 degree programs in the School of Allied Health Professions, Basic Health Sciences, Dentistry, Medicine, Nursing, and Pharmacy, today the MCV Hospitals teaching complex is one of the most influential and advanced health care centers in the United States.

As a leader in research activities, the MCV Campus counts among its faculty scientists of international stature. In the basic sciences, researchers are conducting important studies in physiology, pharmacology, human genetics, biochemistry, pathology, and other disciplines. Their findings are contributing vital information toward our understanding of how the human body functions. In the clinical sciences, the university is known worldwide as a pioneer in organ transplant research, and MCV Hospitals is one of the nation's major heart transplant centers. Neurosurgeons at the hospitals' Head Trauma Center have developed an almost revolutionary approach to the treatment of severe head injuries. Important developments in the treatment of burns and other types of trauma are occurring at the hospitals' Trauma Center, and at the nationally recognized Massey Cancer Center patients from all over the region benefit from vigorous research programs aimed at saving or prolonging their lives.

As one of the largest and most active academic health care centers in the United States, the MCV Campus makes perhaps its greatest contribution to society through its graduates. Each year 800 newly trained health care professionals leave the university to take their places in medical centers and communities across the nation, bringing with them the most advanced knowledge and techniques currently known.

To preserve and enhance a lifelong relationship between MCV and its former students, the Medical College of Virginia Alumni Association was organized in the spring of 1889. The association, which has been in continuous service to the medical college since its founding, officially changed its name in 1979 to the Medical College of Virginia Alumni Association of Virginia Commonwealth University.

The stated purpose of the alumni association is "to foster a spirit of loyalty and fraternity among graduated and former students of the Medical College of Virginia and to bring about united and concerned action in promoting the welfare of the institution as it seeks to preserve and restore health; to seek the cause and cure

of disease; and to educate those who will serve humanity."

The house at 1105 East Clay Street has served as headquarters for the MCV Alumni Association for 37 years.

Recently, officers of the alumni association and officials of VCU have discussed a number of critical problems relating to the house. First, the building itself is in a serious state of disrepair, urgently needing such things as new plumbing, electrical work, improved kitchen facilities, and interior renovation. A second, equally serious problem is the location of the house in relation to the university's long range plans. Phase II of the University Master Plan calls for expansion of the Nelson Clinic, a building immediately behind the Maupin-Maury House. A major construction project adjacent to it would not only threaten the physical stability of a 138-year-old house, but it would also prevent any future expansion of the alumni association's headquarters building.

The officers of the alumni association and the university administration agree that the best solution will be to move the house to a new location and then undertake the necessary renovation and repairs. The university has agreed to make available the property on the northeast corner of 11th and Clay Streets—across Clay from the Valentine Museum and next door to the Old Sheltering Arms Hospital and to provide a portion of the funds needed to complete the move.

The planned relocation of the Maupin-Maury House presents the MCV Alumni Association of VCU with a unique opportunity to enlarge the scope of its service to the university. As a further extension of its stated purpose, the association proposes to develop its headquarters building as a center for the enrichment of the entire MCV Campus.

After the house has been moved and renovated, it will provide a congenial, stimulating atmosphere for meetings and seminars and a gracious, inviting setting for social gatherings. Its central location in the heart of the MCV Campus will make it easily accessible to members of the campus community; and its attractive environs as part of Heritage Square will draw faculty, students, alumni, visitors, and friends to it.

Alton E. Hodges, Jr. (D.D.S. '56) describes proposed Alumni House location to Ernest Buxton (M.D. '33) and Robert Walker, Jr. (M.D. '32).

In addition to being a focal point for visiting alumni who come to the campus, the house will enrich the life of the MCV Campus in these ways:

1. Provide deans and department heads with a relaxed, inviting atmosphere for meetings of faculty.
2. Serve as a center for continuing education programs for alumni.
3. Provide a hospitality center for entertaining visiting lecturers and distinguished guests.
4. Serve as a resource center providing current information on the activities and accomplishments of former students.
5. Provide the university with a vehicle for outreach to local community.

Over the past three to four years the Executive Committee of your Board of Trustees has had numerous meetings, involving many hours in reaching the decisions I have briefly outlined to you. They have concluded that an *active* and *vital* alumni organization for this university is a *must*. The MCV Alumni Association of VCU has had a great history with the university over the past almost 100 years (96), and now as the university continues to grow we must prepare ourselves so that we can be a part of this future growth and continue to effectively serve the university and its graduates. Our fund raising efforts have already begun. Our goal is $1.5 million. Of this amount we already have over $500,000; we expect our board to participate 100 percent. Each of you will soon receive complete information so that you, too, can be a part of this effort. The Executive Committee believes this project to be of utmost importance. We believe that is worthwhile, both to the university and to our own organization. We also believe it is realistic and attainable.

Reunion '85, at the Alumni House on May 18.

Saturday's tour of Main Hospital.

Mrs. Revere, James Revere, Jr. (D.D.S. '65), Mrs. Hunt, Dr. Lindsay Hunt, Jr. at Dental Homecoming.

Saturday, May 18, reception at the Commonwealth Club.

Saturday's reception at the Commonwealth Club.

The class of '35 celebrates at Past President's Party.

A Photo Finish: Reunion'85

Nursing 1930
Mrs. Helen Headley Crossley

Medicine 1935
First row, left to right: Drs. James Martin Habel, Angelo Joseph Villani, Esta Levy Kress, Solomon Disick, Joseph Moore Dixon, and Leo Louis Tylec
Second row, left to right: Drs. Wayland Nash McKenzie, Clarry Clyde Trice, John Philip Lynch, Chai Chang Choi, James Quincy Gant, Harold Wayne Ward, and Wellford Claiborne Reed
Third row, left to right: Drs. John Richard Saunders, Reno Russell Porter, Bennette E. Stephenson, Mr. Charles Green (pharmacy), Mr. Curt Nottingham (pharmacy), Drs. Hunter Bernard Frischkorn, William Holmes Chapman, and Washington C. Winn

Dentistry 1935
Seated, left to right: Mrs. Alexander, Dr. Albert D. Alexander, Dr. and Mrs. Thomas C. Bradshaw, Mrs. Richard L. Simpson, Dr. Antonio C. DiSanto, and Mr. Ed DiSanto

Pharmacy 1935
Seated, left to right: Mrs. Nottingham, Mr. J. Curtis Nottingham, Mrs. Gill, and Mr. Charles E. Green

Nursing 1935
Seated, left to right: Mrs. Esther Keckley Mason and Miss Ruhamah Wilson Henshaw
Standing, left to right: Mesdames Hazel Spiggle Parrish and Pauline Johnson Barrett

Dentistry 1940
Seated, left to right: Mesdames Early and Miles, Dr. Robert I. Miles, Mrs. Epstein, Dr. Harold A. Epstein, Mrs. Duffer, Dr. Aubrey D. Duffer, Mrs. Lovelace, and Dr. E. Y. Lovelace
Present but not pictured: Dr. James B. Early

Pharmacy 1940
Standing, left to right: Messrs. Garland C. Habel, James H. O'Brien, and Boyd S. Clements

Nursing 1940
Seated, left to right: Mesdames Mary McKinley Buffey, Mavis Braxton Tinsley, Alberta Colcord Rawchuck, Agnes Taylor Kirkman, and Zaida Kein Neal
Second row, left to right: Dr. Buffey, Mrs. Marie S. Hufnagel, Mr. Hufnagel, Mesdames Dorothy King Shackelford, Velma Holliday Morgan, Dorothy Coleman Sistrunk, Frances Paschal Bracy, Mr. Sistrunk, Mesdames Nancy Gooch Moore, Helen Bigger Cooper, and Jeanette Valentine Kroncke

Dentistry 1945
Seated, left to right: Dr. and Mrs. William T. Gladden, Dr. Robert S. Burford, Dr. and Mrs. Curtis R. Woodford, Mrs. Walker, and Dr. Marvin E. Walker
Standing, left to right: Dr. and Mrs. James E. Graham, Mrs. Jessee, Dr. Edgar F. Jessee, Mrs. Stroup, Dr. Paul A. Stroup, Mrs. Sheintoch, Dr. Martin Sheintoch, Mrs. Miller, Dr. Roy A. Miller, Mrs. Way, and Dr. Joseph H. Way

Medicine 1950
Dr. and Mrs. J. Earle Smith, Dr. and Mrs. James R. Holsinger, Dr. and Mrs. Wyndham B. Blanton, Dr. and Mrs. Russell V. Bowers, Dr. and Mrs. Lawrence O. Snead, Dr. Helen Hall Bosse, Dr. and Mrs. M. Cade Covington, Dr. David C. Forrest, Dr. and Mrs. John W. Painter, Dr. and Mrs. John B. Rose, Dr. and Mrs. Robert C. Cowan, Dr. and Mrs. Charles N. Richards, Dr. Charles Garrett, Dr. and Mrs. Donald S. Myers, Dr. and Mrs. George G. Ritchie, Dr. and Mrs. James Laster, Dr. and Mrs. Forrest E. Peeler, Dr. and Mrs. Luke R. Rader, Dr. Frances Milam Stoneburner, Dr. John M. Stoneburner, and Dr. and Mrs. John T. Glick

Pharmacy 1950
Seated, left to right: Mr. Harley A. Tomey, Mrs. Thacker, Mr. Wallace B. Thacker, Mrs. Myrick, and Mr. Edwin A. Myrick
Standing, left to right: Mr. and Mrs. William G. Jackson, Mrs. Smith, Mr. Roger A. Smith, Mrs. Barkley, Messrs. Graham J. Barkley and John J. Minahan, Mr. and Mrs. Eugene V. White, Mrs. Bishop, Mr. Thomas C. Bishop, and Mr. and Mrs. J. Cyrus Kirkpatrick

Nursing 1950
Seated, left to right: Mesdames Ellen Swetnam Button, Rachel Sutton Will, Agnes Stuart Yore, and Carol Thompson Wingo
Standing, left to right: Mr. Button and Dr. Wingo

Dentistry 1955
Seated, left to right: Mrs. DeBiasi, Dr. Gilbert F. DeBiasi, Mesdames Kanter, Bice, Hedrick, Dr. and Mrs. J. Crockett Henry, and Dr. F. D. Morse
Standing, left to right: Mrs. Schmitt, Drs. Irvin H. Schmitt, George R. D. Hedrick, Eugene L. Kanter, Keith D. Speer, Floyd O. Bice, and William M. Comer, Mrs. Michaels, Dr. Emanuel W. Michaels, Mrs. Haller, Dr. Thomas B. Haller, Dr. and Mrs. W. Nelson Worrell, and Dr. and Mrs. James S. Duff

Pharmacy 1955
First row, left to right: Mr. Harvey B. Morgan, Mrs. Nobles, Mrs. Yvonne C. Phythian, Mesdames Patterson and Aron, Mr. Sidney Aron, Mrs. Shevitz, and Mr. Richard L. Shevitz

Dentistry 1960
Seated, left to right: Dr. and Mrs. B. M. Martin, Mrs. Tuggle, Dr. William E. Tuggle, Dr. and Mrs. Wells A. Anderson, Drs. Elmer O. Fisher, French H. Moore, and Richard K. Green
Kneeling, left to right: Mesdames Graham, Hunt, Mason, Moore, and Green
Second row, left to right: Dr. David R. Sipes, Mesdames Weinstein, Lomax, and Barron, Dr. Edmund G. Barron, Dr. and Mrs. B. Keith Haley, Mrs. Nuckles, Dr. John F. Hunt, Mesdames Longman, Fisher, and Smith
Third row, left to right: Mrs. Humphrey, Drs. Jerome H. Weinstein, Bobby A. Lomax, guest of Dr. Wine, Mesdames Brown and Eshelman, Drs. James B. Graham, Robert F. Harman, and Douglas B. Nuckles, Mrs. Evans, Dr. Bruce I. Longman, Mesdames Harding and Wheless, and Dr. James H. Smith
Fourth row, left to right: Drs. R. Gordon McCracken, Robert W. Humphrey, Dr. and Mrs. E. Raymond Hudson, Drs. William F. Wine, Charles A. Brown, John R. Eshleman, William T. Green, John S. Mason, Robert G. Evans, S. Bernard Jones, John H. Harding, and Donald E. Wheless

Pharmacy 1960
First row, left to right: Dr. and Mrs. Kennon W. Davis, Mr. R. Harry Mewborn, Mesdames Armentrout, Copeland, Cohen, Adina Carty Krum, and Towler
Second row, left to right: Mr. and Mrs. Robert P. Staley, Mrs. Willey, Messrs. Robert E. Willey, William A. Armentrout, William F. Copeland, Ronald G. Cohen, Krum, and Joseph A. Towler

Dentistry 1965
First row, left to right: Drs. Leonard P. Kessler, Stephen Henry Schwartz, James A. Haley, Henry M. Cherrick, and Alan Ray Lyerly
Second row, left to right: Drs. George L. Williams, Stanley H. Legum, Wallace S. Edwards, William P. Kennedy, T. Ritchie Peery, Harvey H. Shiflet, and G. Russell Aylor
Third row, left to right: Drs. Harvey A. Glick, Richard E. Smith, Wood N. Lay, Donald F. Reynolds, Stanley W. Sheftall, George Alexander Jenkins, and James Wise Culclasure
Fourth row, left to right: Drs. Robert M. Howell, Robert K. Rosenberg, Thomas W. Kelly, Ralph M. Hodges, John M. Salmon, Gerald W. Lutz, James M. Hicks, William L. Meador, Thomas G. McKenna, Edward Y. Lovelace, Joseph C. Cox, and A. Andrew Robertson

Nursing 1965
Seated, left to right: Mesdames Sandra Long Marcuson, Roberta Gaither Jennings, Elizabeth Bahlman Richardson, Kathryn Glenn Lewis, Victoria Reed Parker, Joan Irwin Easty, and Martha Koonce Perry
Standing: unidentified spouses and guests

Medicine 1970
Seated, left to right: Dr. and Mrs. Stephen A. Schechner, Mrs. Burke, Drs. George W. Burke, Beal A. Lowen, and James W. Wilkinson
Second row, left to right: Dr. and Mrs. Richard P. Sowers, Drs. Bernard P. Novak, Robert D. Harris, Peter F. Hoffman, Constance Chappell Corsino, and Mrs. Bryce
Third row, left to right: Dr. and Mrs. Rodney H. Smith, Dr. and Mrs. James O. Shaw, Mrs. Hooker, Drs. Timothy H. Hooker and William F. Bryce

Dentistry 1970
First row, left to right: Dr. and Mrs. Warren G. Karesh, Dr. and Mrs. W. Baxter Perkinson, Dr. George A. Kirchner, Mesdames Douglas and Romer, Dr. Mark A. Romer, Mrs. Trupkin, and Dr. Denis P. Trupkin
Second row, left to right: Mrs. Faine, Dr. Robert Faine, Mesdames Roe, Kirchner, Niles, and Littrell, Dr. Thomas W. Littrell, Mrs. Foster, Dr. Benjamin W. Foster, and Mrs. Arthur
Third row, left to right: Drs. Hugh B. Douglas, Raymond R. Niles, and Robert E. Roe, Mrs. Pond, Drs. Wilfred J. McCall and Ashton Wright Pond, Mesdames McCall and Anderson, Drs. Ralph L. Anderson and Lewis A. Arthur

Pharmacy 1970
Standing, left to right: Ms. Morton, Mr. Ronald A. Shure, Mrs. Alice Habel Fox, Mr. Edward R. Kromer, Mrs. Love, Mr. David W. Love, Mrs. Susan O'Brien Moore, Mr. Moore, and Mr. Joseph W. Martin

Pharmacy 1975
First row, left to right: Mrs. Kendall Willis Kellum, Messrs. J. Vance Bryant and Brian E. Coey, Mrs. Carol Khaki Wray, Mr. Donald G. Blevins, and Mr. Arnold H. Strulson
Second row, left to right: Mr. David L. Dellinger, Mrs. Christie Maupin Streelman, Mr. Lewis H. Tharp, Mesdames Rebecca Smith Manley and Linda Griffin Goss, Messrs. Roland C. Parrish and Frank M. Lusk

Pharmacy 1975 (continued)
First row, left to right: Mr. Leonard J. Jones, Mrs. Cheryl Gordy Morris, and Dr. Edwin L. Gutshall
Second row, left to right: Mrs. Susan Thornhill Cruse and Mr. William L. Rock

Medicine 1980
First row, seated, left to right: Mrs. Mimi M. Koller, Susan Hellams, Kathleen F. Pinkston, and Marie T. Tiedemann
Second row, seated, left to right: Drs. Joseph W. Behl, Mark C. Barr, Lori Verdol Smithson, Brenda C. Minor, David W. Caulkins, Carol Byrd, Maxwell F. Black, and Virginia Martin
Third row, standing and seated, left to right: Drs. Philip A. Linas, Mark Adelman, William V. Purcell, Milton T. Smith, William T. Brand, Herman W. Brubaker, Edward D. Ward, Hallett H. Mathews, E. Clyde Smoot, Steven C. Bergeson, Donald A. Cole, Alex Hertzman, and Al R. Southall

Dentistry 1980
First row, left to right: Dr. Kristen Mayhew Enright, Mrs. Davis, Dr. Ronald W. Davis, Mr. Giordano, Dr. Claire M. Giordano, Dr. and Mrs. Kevin G. Scanlan
Second row, left to right: Mrs. Throckmorton, Dr. Dennis R. Throckmorton, Mrs. Stall, Dr. William M. Stall, Mrs. Wozniak, Dr. David S. Wozniak, Mrs. Smith, and Dr. Mark G. Smith
Third row, left to right: Drs. Katherine Ann McGrath, Kevin M. McGrath, and Maureen Locke, Dr. and Mrs. Morris Chimon, Mr. Wilson, Mr. and Mrs. Chimon, Mrs. Farnham, Dr. Sutton B. Farnham, Dr. and Mrs. James M. Seaver, Dr. Gary K. Iskol, Dr. and Mrs. Jeffrey W. Tepper, Drs. Alfred C. Griffin, Susan Stone Griffin, Mr. Cuttino, Dr. Ann C. Adams, and Dr. and Mrs. John M. Wheeler
Fourth row, left to right: Mrs. Martin, Dr. Stuart D. Martin, Mrs. Yandle, Dr. David K. Yandle, Mrs. Farmer, Drs. James R. Farmer, Paul D. Harvey, Andrew F. Cohen, Mrs. Harvey, and Dr. and Mrs. Kenneth B. Midkiff

Nursing 1980
Seated, left to right: Miss Lanette C. Smith, Mesdames Vinola Thomas Barnes, Barbara O. Garfinkel, Nancy Bach Hertzog, and Miss Kathleen J. Barnett
Standing, left to right: Miss Kathleen M. Brown, Mrs. Connie Wornom Bush, Miss Corliss R. Reavis, Mesdames Sherraine D. Lomerson and Janeen Morris Black

Capsules

The Hippocratic tradition

The Virginians of Greek Ancestry presented a bust of Hippocrates to the university in May. The bust, created by well-known Greek painter and sculptor Menelaos Katafigiotis, was placed outside the Egyptian Building on the MCV Campus.

Hippocrates is regarded as the Father of Medicine, and his oath and its principles formed the foundation of medical ethical canon. A revised version of his oath is still administered today, 25 centuries after his death, to graduating medical students.

The Very Rev. Constantine N. Dombalis, dean of the Greek Orthodox Cathedral of Virginia, delivered the invocation. Nick Mathews of Yorktown and Angelo Mageras of Williamsburg, representing the Greek Orthodox community, presented the bust. Dr. Aristides Sismanis, associate professor of otolaryngology on the MCV Campus, was responsible for planning and organizing the gift.

Greek influence has helped shape the state since the Colonial

era, and today more than 50,000 Virginians trace their heritage to Greece. The Virginians of Greek Ancestry commissioned Katafigiotis to carve this bust to inspire medical students and faculty and remind those of Greek ancestry of their heritage.

Katafigiotis, now living in New York City, traveled back to Greece to complete the bust, which is an exact replica of the one standing in the Museum of Athens. The marble used for the bust came from the same quarry as the marble used to construct the Parthenon.

Funding cancer research

A $693,577 award from the National Cancer Institute has been given the university for cancer education over the next five years.

The monies will enable VCU to establish a multidisciplinary, cooperative cancer education program involving the Schools of Medicine, Dentistry, and Nursing on the MCV Campus. The project's objective is to increase the number of students participating in cancer research or service activities and to expand cancer-related instruction.

The cooperative activities include basic and clinical research experience not only for students from the three schools but also for pre-baccalaureate minority students. Cancer prevention will be emphasized in an extramural cancer education and detection program as well as in tobacco awareness seminars.

Self-teaching materials and guest lecturers will be used as reinforcement in the areas of epidemiology and nutrition, and clinical epidemiology will receive special attention within a new course. Current methods of teaching about the disease will be assessed. Retreats and continuing education activities that focus on the need for life-long learning also are planned.

According to Dr. Loren Williams, project head, the cancer education program reflects an interdisciplinary approach to learning that is becoming more common on campuses across the nation. "The trend today is for departments and schools to band together to improve teaching, research, and patient care," he observed. "Economically, it makes sense. But sharing is also important in that it brings out new ideas that wouldn't emerge with people working in isolation."

Williams is professor and director of the Center for Educational Development and Faculty Resources. He is also chairman of the Cancer Education Council, which comprises faculty from the Schools of Medicine, Dentistry, and Nursing, and the Massey Cancer Center. The council will oversee the new program.

Medical research gift

A gift valued at $524,369 from the estate of the late George B. Bliley III of Suitland, Maryland, has been designated for use in "research and development of long-range medical study" in the university's School of Medicine.

Bliley was born in Richmond in 1912. He moved to Washington, D.C., in the late 1930s to work in financial management for the federal government. He served in the U.S. Army in the mid-1940s, and then returned to Washington, D.C. Bliley retired in the late 1960s after a stroke left him disabled, and lived in the Prince Georges County area of Maryland until his death in 1983.

VCU President Edmund F. Ackell said, "We are very pleased to accept Mr. Bliley's generous donation to the university. His gift will make possible medical research which otherwise would not be funded. This gift is especially helpful at a time when government support for research is declining."

Elam Toone endowed chair

The Department of Internal Medicine on the MCV Campus has launched a $1 million campaign to establish an endowed chair within the department. The income from the endowment will be used to support arthritis teaching, patient care, and research, and will be named in honor of Dr. Elam C. Toone.

Toone founded the arthritis clinic at MCV in 1938 when there were no physicians specializing in "rheumatism." This same clinic now admits more than 9,000 patients annually, many from hundreds of miles away. The Division of Immunology and Connective Tissue Disease, which Toone built, now has eight full-time faculty and is recognized for its outstanding teaching. Traditionally more than half of the senior medical students choose to spend extra time learning about arthritis. The division has trained 46 physicians in the subspecialty of rheumatology, many of whom now practice in the state.

Members of the immunology and connective tissue division are internationally known for their contributions to arthritis research. Some of the earliest work separating spinal arthritis from the kind that affects the limbs, associating the involvement of heart valves with the spinal form, and testing anti-inflammatory drugs now widely used in its treatment was done on the MCV Campus. One faculty member developed a practical way to diagnose gout by examining joint fluid. This test is now commonly used in physician's offices. A blood test for a special factor present in rheumatoid arthritis was refined, standardized, and now is used all over the world. Studies of blood proteins involved in inflammation led to the discovery of three new proteins by researchers here. They demonstrated the importance of these molecules in causing joint inflammation. Some of the first applications of the new cell hybridization techniques were accomplished by researchers from the arthritis group.

This endowed chair will be helpful in continuing and encouraging the work Toone began. Resources to support work in the area of arthritis are urgently needed. Because it cripples but does not kill its victims, arthritis has not attracted much attention. More than 30 million people in the United States and 700,000 in Virginia are affected, yet federal funding for arthritis research is only one-tenth that for heart disease and one-hundredth that for cancer. The program begun by Toone is already recognized nationally and internationally for the quality of its work. Creation of a chair in his honor will strengthen the financial base for arthritis research, teaching, and patient care on the MCV Campus, and give the program the stability it needs to achieve a position of national eminence.

MCV Foundation announces grants

The Board of Trustees of the MCV Foundation has approved grants and allocations totaling $844,514 for schools on the MCV Campus and for MCV Hospitals. The awards were given for the 1985-86 fiscal year, which began July 1.

The Schools of Basic Health Sciences, Medicine, Dentistry, Nursing, Pharmacy, and Allied Health Professions will receive nearly $800,000 to provide faculty salary support, student scholarships, and funding for equipment and research. More than $46,000 will be contributed to MCV Hospitals' indigent patient care fund.

Support from the MCV Foundation will enable the School of Basic Health Sciences to purchase a molecular computer graphics system. This computer will be used by researchers in the Departments of Pharmacology and Toxicology, Biochemistry, and Medicinal Chemistry to build molecular models of nucleic acids, proteins, and cell surface receptors.

The School of Dentistry will replace equipment that is nearly 15 years old and establish three new operators in the dental specialties clinic and the undergraduate clinic.

The School of Medicine will establish a neurology research laboratory for Dr. Robert DeLorenzo, the new chairman of the neurology department. While at Yale University, DeLorenzo started a nationally-recognized neurology research program. He plans to continue his studies here on aging, epilepsy, and drug use.

The pediatric department study of how scar tissue develops in Crohn's disease will be aided by the purchase of new laboratory equipment. Research into cardiovascular diseases will continue with grants provided to new investigators in the internal medicine department who have no other research support.

The Schools of Nursing and Pharmacy will receive new computer equipment, and the renovation of the Sheltering Arms Building will continue for the School of Allied Health Professions.

The MCV Foundation was chartered in 1949. Its goals include supporting a substantial number of health-related research and teaching positions and achieving the highest quality medical care available. These goals are dependent upon the interaction of all clinical, research, and educational programs on the MCV Campus.

Persons who would like more information about the MCV Foundation should write or call David Bagby, Executive Director, Medical College of Virginia Foundation, Box 234, Richmond, VA 23298-0001, (804) 786-9734.

New attraction for MCVH

A 12,700-pound magnet has been hoisted through a hole in a third story wall and placed in MCVH's Main Hospital's specially constructed magnetic resonance imaging (MRI) room. When installation is completed, the magnet will weigh more than 61,600 pounds and provide Central Virginia physicians with a powerful and sensitive new diagnostic imaging technique.

MRI scanners, perfected in the past several years, use powerful magnets and radio frequency signals to generate computerized internal images of the body. The advantage of MRI technology is that it uses no radiation. Instead, a magnet polarizes certain hydrogen atoms in the body. The atoms then are agitated with radio waves. The agitated hydrogen atoms emit radio wave energy, which is detected by the computer and transformed into images.

MRI scans have proven useful in diagnosing central nervous system abnormalities in the brain and spinal cord area, particularly in regions not previously accessible. The images are clearer and more sensitive, and can provide necessary information for the early detection of diseases such as multiple sclerosis.

The treatment of many other diseases may be advanced by the diagnostically superior pictures provided by MRI. Radiologists have been using MRI scans to diagnose diseases of the heart, blood vessels, and bone. Because MRI scans provide a three-dimensional picture, exact tumor volumes can be determined. This information is useful for surgical guidance and radiation therapy.

Installation of the magnet in MCV Hospitals should be completed this fall. The magnet must be filled with cryogenic gases to cool the inner core and then shielded with layers of stainless steel. To support the excessive weight, the MRI room had to be reinforced with steel beams and lined with copper mesh to insulate the scanner from outside radio frequency signals.

MCV Hospitals anticipates accepting patients for MRI by early 1986. Currently, the only other MRI scanning device for Virginia is located in Charlottesville and is used for research purposes alone.

Long-term care award

Beverly Enterprises, the nation's largest provider of long-term health care for the elderly and disabled, has given the university a $74,000 award, to be administered by the Department of Health Administration in the School of Allied Health Professions.

The dual purpose of the award includes the implementation of management development programs in long-term care administration and support for those projects that enhance the department's capability to increase the number of graduates entering the field.

In addition to the award from Beverly Enterprises of Pasadena, California, the Department of Health Administration received $32,000 from the company's Eastern division, located in Virginia Beach. This award will provide stipends for undergraduate and graduate students planning to enter long-term care administration.

Maintaining a commitment to attract highly qualified nursing home administrators, Beverly Enterprises has announced its intention to continue annual financial support for students in the MCV Campus' Department of Health Administration.

Outstanding alumni

J. Curtis Nottingham has been named the Outstanding Pharmacy Alumnus of the Year by the pharmacy division of the MCV Alumni Association of VCU.

The plaque presented on May 17 by W. Roy Smith, 1984 recipient of the award, read, "For exceptional contributions to the profession of Pharmacy, dedication to public service, and inspirational leadership to others in the profession. Presented May 17, 1985 on the occasion of the Fifth Annual Homecoming of the Pharmacy Division of the Medical College of Virginia Alumni Association."

J. Curtis Nottingham and classmate Charles E. Green

During his career Nottingham has served as executive secretary of the Virginia Pharmaceutical Association, president of the American Pharmaceutical Association, the Virginia Pharmaceutical Association, the Chesapeake Pharmaceutical Association, and the MCV Alumni Association. He is currently treasurer of the American Pharmaceutical Association Foundation and serving a second term on the Virginia State Board of Health. From 1955-77 he owned and operated the Nottingham Pharmacy in Williamsburg. At present Nottingham is associated with Williamsburg Apothecary.

Robert Taber (Ph.D. graduate studies '63) received the Outstanding Alumnus Award from

the School of Basic Health Sciences. Taber, who presented "Realities of Drug Research" at the Reunion '85 Scientific Assembly, is director of pharmaceutics research at E. I. DuPont de Nemours and Company in Wilmington, Delaware.

Dr. Robert Taber

Call for nominations

The MCV Alumni Association of VCU requests its members to submit names of candidates for positions on the Board of Trustees prior to the September board meeting. After the Nominating Committee presents nominees for vacancies on the Board of Trustees at the September meeting, the biographical sketches will appear in the February 1986 *Scarab*. Voting will then be conducted and those elected will begin their three-year terms on July 1, 1986. Please direct all correspondence to: Nominating Committee, MCV Alumni Association of VCU, 1105 East Clay Street, Richmond, VA 23219.

Zachman memorial fund

On the morning of June 22, 1985, Robert Zachman (D.D.S. '72) met his untimely death in a tragic single car accident while traveling into Charlottesville, Virginia. Bob is survived by his wife, Bunny, and a daughter, Melanie. Bob was admired and respected by all his classmates for his smile, good nature, and willingness to help.

In his memory, VMI and MCV Campus friends of Bob, with Bunny's approval, have started a Memorial Student Loan Fund in his name. One close friend has already sent in $1,000. The donated monies will be housed in an interest bearing account governed at the MCV campus. Money will be loaned to VMI graduates who are MCV Campus dental students. These loans will allow VMI dental students to complete their dental education and enter the profession. Loans will be repaid with moderate interest so that the fund will grow with time. We feel that Bob would be proud to know that VMI and MCV Campus dental alumni would be helped in his name to enter the profession that he loved and worked in for 13 years.

Tax deductible donations should be made out to the School of Dentistry and sent to the attention of James C. Burns (VMI '68, D.D.S. '72), Department of Oral Pathology, School of Dentistry, Box 566, Richmond, VA 23298-0001.

Dental dean joins staff

Dr. Lindsay M. Hunt, Jr., assumed the position of dean, School of Dentistry, on July 1.

Hunt earned his baccalaureate degree from the University of Oklahoma and his Doctor of Dental Surgery Degree from Baylor College of Dentistry. He obtained his Ph.D. degree in physiology from Baylor University's Graduate School at the Dallas division of the College of Dentistry.

As a senior dental student at Baylor College of Dentistry, Hunt was invited to membership in Omicron Kappa Upsilon; earned the college's Gold Medal, which is the school's highest scholastic award; and was the recipient of Delta Sigma Delta's Senior Scholarship Award.

In 1971, Hunt entered academics as an assistant professor of dental research at Emory University's School of Dentistry, and he coordinated the basic health sciences for dentistry. At that institution, he escalated through the academic ranks, served as professor and chairman of the Department of Oral Biology, and in 1982 was appointed associate dean for academic affairs.

Hunt also has been active in dental research and in contributing to dental literature.

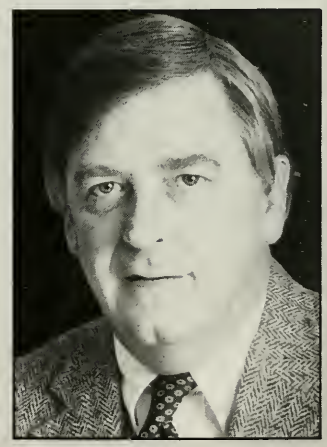

Dr. Lindsay M. Hunt, Jr.

Student recognition

Six MCV Campus students received alumni awards in May. Annual fund contributions to these award funds may be sent to the VCU Annual Giving Program, Medical College of Virginia, Virginia Commonwealth University, 828 West Franklin Street, Richmond, VA 23284-0001. Gifts to the annually-awarded scholarships are tax-deductible and are used entirely for the award fund designated.

Not pictured are Ruth E. Landry, who received the Mayme B. Lacy Award from Saint Philip Alumnae Association on May 17 at Nursing School Recognition Night, and Susan Evangelista (D.D.S. '85), the recipient of the Radcliffe Award from Dr. Edward H. Radcliffe on May 18 at dental school graduation.

Clifton Johnson (D.D.S. '85) was the 1985 recipient of the MCV Alumni Memorial Student Award, presented by Edward H. Radcliffe (D.D.S. '58) on May 18 at dental graduation.

Marcia Levetown (above) and Craig Linden (below) were 1985 recipients of the Harry Walker M.D. Alumni Award, presented by Alton R. Sharpe, Jr. (M.D. '54) on May 9 at the Kinloch Nelson Medical Honors Day Program.

Philip L. Minor (M.D. '47) presented the Herman Hertzberg M.D. Alumni Award to Robert Miller (M.D. '85) on May 18 at medical graduation.

NIDR grant awarded

The MCV Campus' School of Dentistry has been awarded a five-year $1.8 million grant from NIDR to study whether or not there is a genetic influence and/or an influence related to pubertal changes on the composition of dental plaque microflora. Principal investigator is Dr. Richard R. Ranney, professor of periodontics and assistant dean for research at the School of Dentistry.

Co-investigators from VCU are Dr. J.A. Burmeister, associate professor of periodontics; Dr. F. A. Caine, research assistant, Clinical Research Center for Periodontal Diseases; Dr. W. E. Nance, professor and chairman, Department of Human Genetics, School of Basic Health Sciences; Dr. L. J. Eaves, professor of human genetics; and Dr. T. J. Breen, assistant professor of biostatistics, School of Basic Health Sciences.

Investigators from Virginia Polytechnic Institute and State University include Dr. W. E. C. Moore, University Distinguished Professor, Department of Anaerobic Microbiology; Dr. L. V.

Holdeman, University Distinguished Professor, Department of Anaerobic Microbiology; and Dr. R. M. Smibert, professor, Department of Anaerobic Microbiology.

Rewarding scholarship

Undergraduate students enrolled in long-term health care management may now be eligible for a newly established scholarship program.

Provided by the Virginia Health Care Association, the scholarship will be administered by the Department of Health Administration in the School of Allied Health Professions on the MCV Campus. Undergraduate students who are residents of Virginia qualify to apply for the scholarship.

Projected to be the fastest-growing segment of the health care industry, services for the elderly and disabled include nursing homes, home health agencies, hospice, adult day care, and respite care.

More information about the scholarship may be obtained by calling Dr. Elizabeth B. Harkins at (804) 786-9466.

Persons involved in the program include (left to right): Dr. Thomas C. Barker, dean, School of Allied Health Professions; Dr. Roice D. Luke, professor and chairman, Department of Health Administration; Sherry Woolard, chairman, Educational Committee of the Virginia Health Care Association; Peter Clendenin, executive director, Virginia Health Care Association; Dr. Elizabeth B. Harkins, assistant professor and director of the Program in Long-Term and Health Care Management, Department of Health Administration; Jerry L. Norville, professor and director of the Graduate Program in Health Services Administration, Department of Health Administration; William J. Van Theil, Jr., president-elect, Virginia Health Care Association; and Dr. Thomas T. H. Wan, professor and director of the Doctoral Program in Health Administrative Sciences, Department of Health Administration.

Medical dean appointment

Dr. Stephen M. Ayres of St. Louis University in Missouri has been appointed dean of the School of Medicine effective July 22.

Ayres had been professor and chairman of the Department of Internal Medicine at St. Louis University since 1975. He also served for the past three years as medical director of St. Louis University Hospitals.

Before going to St. Louis, he was physician-in-chief of internal medicine at St. Vincent Hospital of Worcester and professor of medicine at the University of Massachusetts School of Medicine.

Dr. Stephen Ayres

Ayres received his bachelor's degree from Gettysburg College and a medical degree from Cornell University College of Medicine, New York City.

Recognized as an authority on lung diseases, Ayres formerly served as chairman of the American Lung Association's Committee on Smoking and Health, and was a member of the U.S. Surgeon General's subcommittee on cardiovascular aspects of smoking.

He also has been a member of the Environmental Protection Agency's advisory panel on health effects of photochemical oxidants. He currently is associated with the EPA as a consultant on ozone and as a consultant to two EPA committees.

As dean of the School of Medicine on the MCV Campus, Ayres succeeds Dr. Jesse Steinfield, who left in 1983 to become president of the Medical College of Georgia.

Dr. Leo Dunn, chairman of the Department of Obstetrics and Gynecology, has been serving as interim dean.

Top alumnus named

Harry Lyons (D.D.S. '23) has been named the 1985 Outstanding Alumnus of the Year by the MCV Alumni Association of VCU.

The plaque presented by Dr. Alton E. Hodges, Jr., alumni association president, read: "Medical College of Virginia Outstanding Alumnus Award presented to Harry Lyons, D.D.S., in recognition of his outstanding contributions to excellence in dental education; his dedication to the high ideals of professionalism; and his continuing inspiration and support to students of dentistry of past,

present and future generations." The presentation was made on May 18.

Lyons is dean emeritus of the MCV School of Dentistry. During his career Lyons has been the president of many major organizations of dentists, including the American College of Dentists and the American Dental Association. As an educator he has been involved in major dental education organizations, and he headed the American Association of Dental Schools.

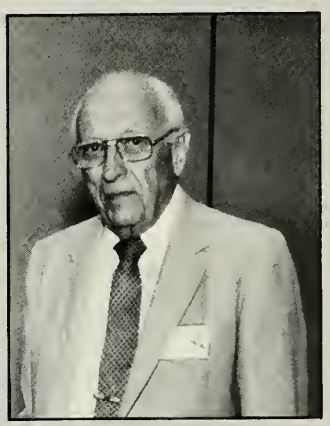

Dr. Harry Lyons

Immunology researching

A team of MCV Campus researchers has been awarded $2.24 million to study how chemicals and drugs affect health by altering the body's immune system.

Through these studies, researchers expect to determine why some individuals are more susceptible and others more resistant to infections and other diseases, such as cancer. These studies will shed new insight into how drugs and chemicals increase susceptibility to infections, such as influenza, strep throat, and venereal disease, as well as allergic reactions, such as hives, rashes, and auto-immune diseases including lupus.

The funding, which became effective May 1 and runs through a five-year period, was awarded by the National Toxicology Program (NTP), which has designated the team of researchers to run its laboratory for immunological research.

NTP unifies under one organization toxicological research for the federal government. Established in 1978 as a U.S. Department of Health and Human Services cooperative effort, NTP coordinates research and testing activities. It also provides information about potentially toxic chemicals to regulatory and research agencies, with emphasis on broadening the science base of the toxicology of chemicals.

Dr. Albert E. Munson, a professor in the Department of Pharmacology and Toxicology, is director of the immunotoxicology program.

Other principal researchers also work in the School of Basic Health Sciences. They are Dr. S. Gaylen Bradley, dean of the School of Basic Health Sciences, who is involved in research through the Department of Microbiology and Immunology; Dr. Francine Marciano-Cabral and Dr. Thalachallour Mohanakumar, also from the Department of Microbiology and Immunology; Dr. Kimber L. White, Jr. and Dr. Walter H. Carter from the Department of Biostatistics; and Dr. Michael P. Holsapple from the Department of Pharmacology and Toxicology.

Initial funding of $1.2 million starting in 1979 allowed the researchers to develop and validate methods for testing the effects of chemicals on the immune system. The new funding will allow researchers to assess the risks of selected environmental chemicals. VCU is the only university-affiliated laboratory for immunotoxicology approved by the NTP.

Dental school endowment fund

Dr. Edward Myers (D.D.S. '26), a retired Norfolk dentist, has made a $100,000 gift to the MCV Foundation's pooled income fund. The gift is restricted to the Virginia Dental Association, School of Dentistry Endowment Fund, and will be used to support dental research, education, and patient services on the MCV Campus.

Myers has been a member of the MCV Foundation board since 1965. He also served two terms on the Board of Visitors of the Medical College of Virginia before it merged with the Richmond Professional Institute.

The MCV Foundation pooled income fund provides a method by which a donor may make a gift and receive a lifetime income, as well as a charitable tax deduction. For more information concerning the MCV Foundation, contact David Bagby, executive director, at (804) 786-9734.

Dr. Edward Myers

New award established

The first Preston D. Miller Award was presented to Carol Stevens at luncheon with the dean during MCV Campus' Dental Homecoming on April 20. The award was presented by Dr. James H. Revere, Jr., acting dean, in the presence of Miller's wife, Cora.

Preston D. Miller, Sr. (D.D.S. '36) was president-elect of the MCV Alumni Association of VCU in 1974, served on its Board of Trustees, and also had served as secretary-treasurer of the Virginia State Board of Medical Examiners, and as president of Component 6 Virginia State Dental Association and New River Dental Study Club. He died in March 1984, and this award has been established in his memory.

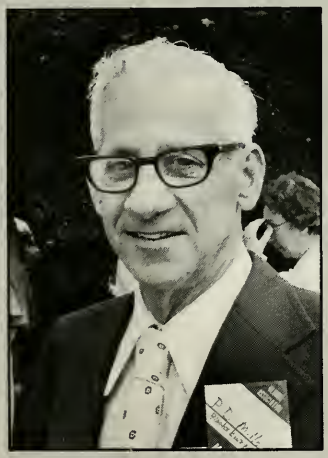

Preston D. Miller, Sr.

Division news

Medical Division

Medical division chairman, Dr. David C. Whitehead, announces the annual meeting of the medical division. It will be held on the MCV Campus on Saturday, December 7, 1985. The occasion will begin with a reception on Friday, December 6, at the Richmond Marriott, for alumni, honored faculty, and senior medical students. Continuing education programs and tours of the MCV Campus are scheduled for Saturday. The annual business meeting will be conducted in connection with the luncheon with the dean of the School of Medicine. Honored faculty will be recognized during Saturday's banquet and the Outstanding Medical Alumnus Award will be presented.

Friday, December 6, 1985
5 pm—Registration, Richmond Marriott
6-7:30 pm—Reception, Richmond Marriott

Saturday, December 7
8:30 am—Continental breakfast, Sanger Hall
9-12 noon—Continuing education program
12 noon—Luncheon with Dr. Stephen Ayres, dean, School of Medicine, Annual Meeting of medical division
2 pm—Tours of the MCV Campus
7-8 pm—Reception, Bull and Bear Club in new CSX Building
8 pm—Dinner, Bull and Bear Club in new CSX Building
9 pm—Program, recognition of distinguished faculty; reminiscences from some of the honored faculty; presentation of the first Outstanding Medical Alumnus Award

Allied Health Professions Division

The MCV Campus' Department of Physical Therapy has been educating physical therapists for 40 years (1945-85), and we are going to have a celebration! As our gift to the alumni, the faculty will provide three educational programs (choose one in orthopedics, neurology, or electrotherapy). There will be parties, exhibits, class reunions, and a banquet with Sue Hirt as the principal speaker. Mark your calendars now for November 15-17, 1985, at the John Marshall Hotel in Richmond.

Program details, registration forms, and hotel reservation cards will be mailed to you in August. Please plan to join us.

IMPACT

MCV FOUNDATION

Making an IMPACT for 35 Years

The MCV Foundation... Your Endowment Foundation

Medical College of Virginia Foundation
Box 234, MCV Station
Richmond, Virginia 23298
Telephone: (804) 786-9734

Alumni Update

1926

F. Clyde Bedsaul (M.D.) practiced medicine in rural areas of Virginia for 50 years until his retirement in 1982. His interest in birds, nature, and making small, useful inventions continues.

Virginia F. Coghill (nursing) of Richmond reports a three-generation MCV connection: her daughter, **Jean Coghill Patterson** (medical technology '55); son-in-law, **James Patterson** (B.S. pharmacy '55); grandson, **John W. Patterson** (B.S. pharmacy '85); and granddaughter-in-law, **Lynette Chamblee Patterson** (B.S. pharmacy '85).

1929

Arthur C. Chandler (M.D.) of Charleston, West Virginia, retired July 1, 1985, from the practice of ophthalmology.

1933

Charles W. Taylor (M.D.) of North Augusta, South Carolina, has retired, having served in Veterans Administration Hospitals in several states. He was in the field of psychiatry.

1934

Peter N. Pastore (M.D.), emeritus professor and scholar-in-residence on the MCV Campus, was awarded the School of Medicine's Distinguished Service to Medicine Award at medical graduation in May 1985.

Elam C. Toone, Jr. (M.D.) founded the Arthritis Clinic at MCV in 1938, where tens of thousands have sought relief. The Richmond community and MCV Campus faculty have joined to campaign for the Elam Toone Endowment Fund to support a chair in internal medicine at the university.

1943

Warren L. Moorman (M.D.) of the Plastic Surgical Department of the Lewis-Gale Clinic in Roanoke was recently appointed to the Board of Trustees of the American Group Practice Association.

Ruth O'Neal (M.D.) a Winston-Salem, North Carolina, pediatrician, has been awarded emeritus status on the faculty of the Bowman Gray School of Medicine of Wake Forest University. The 1982 yearbook's dedication stated, "She has shown us how to be competent, caring, and dedicated physicians."

Lucile Welsh Richardson (M.D.) of Pinebluff, North Carolina, was incorrectly listed as deceased in the May 1985 issue of the *Scarab*. We apologize for this error.

1945

Baruj Benacerraf (M.D.), 1980 Nobel laureate and chairman of the Pathology Department at Harvard Medical School, received the Rous-Whipple Award of the American Association of Pathologists for continuing the tradition of research achievement exemplified by Drs. Rous and Whipple, both Nobel laureate pathologists.

1949

Marvin E. Pizer (D.D.S.) of Alexandria received the Distinguished Faculty Award from Mortar Board National Honor Society at American University in Washington, D.C., where he is research and adjunct professor of biology and chairman of the Premedical Advisory Committee. Pizer recently was a guest lecturer in Madrid, Spain, on "Diagnosis and Treatment of Lip Cancer."

Dillard M. Sholes, Jr. (M.D.) has been named emeritus professor and chairman of the Department of Obstetrics and Gynecology at East Tennessee State University College of Medicine. Sholes began the department, was its first chairman, and will continue to instruct students and residents. He also will continue as head of gynecological services at the V.A. Hospital Medical Center in Mountain Home, Tennessee.

1950

Mary B. Barrick (B.S. nursing) has returned to part-time work at the Correction Center for Women in Goochland, following her 1983 retirement.

Kathleen R. Vogt (B.S. physical therapy) has been named senior assistant chief physical therapist at St. Elizabeth Community Care Center in Boardman, Ohio, by St. Elizabeth Hospital Medical Center in Youngstown.

1951

Ralph B. Burner (M.D.) retired in June 1984 in Myrtle Beach, South Carolina.

1952

Dewey H. Bell (D.D.S.), professor and chairman of the MCV Campus' Department of Removable Prosthodontics, presented a paper at the annual meeting of the Academy of Denture Prosthetics.

1954

Alton R. Sharpe, Jr. (M.D.), MCV Campus professor in radiology and medicine, presented a paper at the winter meeting of the Southern Clinical Neurological Society on Hyper and Hypo Thyroidism. An associate member for ten years, he was elected to the society's board for his contributions as guest lecturer. As a member of the MCV Alumni

Association Scholarship Committee, Sharpe presented the Harry Walker Award for excellence in physical diagnosis at the annual Kinloch Nelson Honors Day Program to Marsha Levetown and Craig Linden.

1955

Mary Lou Moore (B.S. nursing) received her Ph.D. in child development/family at the University of North Carolina, Greensboro, and is a researcher in the Department of Obstetrics/Gynecology at Bowman Gray School of Obstetrics/Gynecology, Wake Forest University.

1956

John J. Halki (M.D.) of Beavercreek, Ohio, has been elected to the Obstetrics/Gynecology Committee of the U.S. Pharmacopeial Convention, Inc. of Rockville, Maryland. Halki has been appointed to the first Nicholas J. Thompson Distinguished Professorship of the Wright State University School of Medicine, Department of Obstetrics/Gynecology, in Dayton, Ohio.

1957

James D. Drinkard (M.D.) has been elected president of the Medical and Chirurgical Faculty of the State of Maryland. He is in the private practice of psychiatry and holds appointments at the Sheppard and Enoch Pratt Hospitals. He is a past president of the Baltimore County Medical Association.

1958

Jean Moye Shepard (B.S. nursing) and husband Dr. Glenn H. Shepard donated the medical chest, supplies, and equipment for the voyage of *The Godspeed*, as the vessel retraces the route of the original ship across the Atlantic from England to Jamestown.

1960

John P. Clarke (M.D.) of Virginia Beach has completed a term as president of the Virginia Surgical Society; previously he served as secretary for three years.

Frank E. Gemma (M.D.) of Killeen, Texas, has joined the staff of Metroplex General Hospital after 22 years of military service. His most recent assignment has been as chief of general surgery at Fort Hood.

Douglas B. Nuckles (D.D.S.) is professor of operative dentistry and assistant dean for clinical affairs in the Medical University of South Carolina College of Dental Medicine in Charleston, South Carolina.

1961

James A. Booker, Jr. (D.D.S.) was recently promoted to colonel in the U.S. Air Force Reserve Medical Corps. Booker, who practices general surgery in Oakland, California, is a diplomate of the American Board of Surgery; a fellow of the American College of Surgeons and the International College of Surgeons; and a biographee in *Who's Who in the West*.

Walter J. O'Donohue, Jr. (M.D.) has been appointed chairman of the Department of Medicine at Creighton University in Omaha, Nebraska. A former director of the MCV Campus Respiratory Therapy Department and the Respiratory Intensive Care Unit, O'Donohue has served as president of the American Lung Association of Nebraska and the Nebraska Thoracic Society.

1963

Robert N. Emory (D.D.S.) of Milford, Delaware, is president of the Delaware State Board of Dental Examiners.

Marianne R. Rollings (B.S. pharmacy) has been installed as president of the Virginia Pharmaceutical Association, having held all offices in the Richmond Pharmaceutical Association and having been the recipient of numerous local and state awards for her contributions. Rollings, president-elect of the MCV Alumni Association of VCU, practices at Standard Drug Store in Richmond.

1967

Bobby J. Bailey (B.S. pharmacy) of Richmond has been promoted to manager, blending and finishing, in the pharmaceutical compounding department of A. H. Robins Company.

Ellen Carney Manson (B.S. nursing) of Dabneys is employed by the Division of Emergency Medical Services of the Virginia State Health Department as program representative supervisor. She is responsible for licensure and certification of EMS agencies and vehicles.

1968

Katherine Knapp Kluender (B.S. physical therapy) and husband Dr. Richard A. Kluender of Monticello, Arkansas, announce the birth of Edward Richard on December 5, 1984. They have three older daughters, Sarah, Rachel, and Mary.

Peter S. Trager (D.D.S.) of Marietta, Georgia, has been elected president of the Delta Dental Plan of Georgia and secretary of the Northwestern District Dental

Society of Georgia. Trager continues as president of the Cobb County Dental Society.

1969

Gerald I. Drury (M.S. physiology) of Hermosa Beach, California, has become a diplomate of the American Board of Periodontology.

Howard A. Kramer (B.S. pharmacy) and wife Bobbie Ann announce the birth of Ashley Ann on March 31, 1985. Kramer is a buyer of pharmaceutical and OTC drugs at K-mart International Headquarters in Troy, Michigan.

Stephen M. Parel (D.D.S.), professor and head of the Department of Prosthodontics at The University of Texas Health Science Center in San Antonio, Texas, presented a paper at the annual meeting of the Academy of Denture Prosthetics.

1970

James W. Wilkinson (M.D.) of Hampton became a fellow of the Academy of Psychosomatic Medicine in November 1984.

Ann Friel Yeo (B.S. nursing) and her husband Ken Yeo, from Auckland, New Zealand, are enjoying their stay in West Germany, where she is assigned to the U.S. Army Hospital in Frankfurt as a nurse-midwife.

1973

David L. Bernd (M.S. health administration) has been named executive vice-president and chief operating officer of Alliance Health Systems, Medical Center Hospitals' corporate parent. Former administrator of Norfolk General Hospital and president of Medical Center Hospitals, Bernd was named the 1984 Young Hospital Administrator of the Year by the American College of Hospital Administrators.

Thomas J. Curtis (B.S. hospital administration) has retired from his position with the Virginia Treatment Center for Children in Richmond.

Helen Marie Ochoa French (M.S. physical therapy) and **Jerry French** (D.D.S. '74) of Abingdon have three boys, Jonathan, David, and Matthew. The Frenches are raising Paso Fino horses and beef cattle as well as practicing in their respective medical fields.

1975

Alfred K. Carr (B.S. nursing) of Denver, Colorado, continues to work as a nurse anesthetist while working on his Ph.D.

Debra Gaddy Cohen (B.S. nursing) is president of the Association of Pediatric Oncology Nurses, and is a clinical consultant and clinical assistant professor at the University of North Carolina. She and her husband Wayne are starting a pediatric home health care agency.

Jean Campbell Holcomb (B.S. nursing) of Newport, Vermont, has been working part-time as a hospital nurse, and has been involved in setting up and teaching an LPN refresher course.

Laura Gallup Pearson (B.S. nursing) of Richmond has been certified in community health through ANA. She is employed at McGuire Veterans Administration and works as a nurse coordinator in a residential home care program.

1976

Edward L. Berdick (M.S. health administration) has been named administrator of Norfolk General Hospital. He will continue in his position as executive vice-president for Medical Center Hospitals, which owns Norfolk General and Leigh Memorial Hospitals.

Barbara Yvonne Hargrave (M.S. nursing) has been awarded the Ph.D. degree in physiology from Bowman Gray School of Medicine at Wake Forest University, North Carolina.

Denise A. Thomas Wilcox (B.S. physical therapy) of Pittsburgh, Pennsylvania, has a Ph.D. degree and completed an O.D. degree in May 1985 at New England College of Optometry. Wilcox married David Wilcox, Ph.D., in December 1983.

1977

Charles Harrison (M.D.) is a fellow in gynecologic oncology at Jackson Memorial Hospital, University of Miami, Florida.

Shirley M. Neitch Kahle (M.D.) of Wayne, West Virginia, is assistant professor of medicine at Marshall University School of Medicine, and chief of the section of gerontology in the Department of Internal Medicine. Kahle and husband Ed announce the birth of their son, Travis, in January 1985.

Mary Smith Miano (B.S. nursing) of Portsmouth and husband Tom announce the birth of Marie in March 1985. They also have two sons, Paul and Timmy.

Paul H. Seigel (M.D.) and Meryl B. Seigel announce the birth of Robert Brian in November 1984. They have three older children,

Alison, Stuart, and Lily. Seigel is a fellow in the American College of Cardiology and has a private practice in Miami, Florida.

1978

Gail E. Hill (B.S. nursing) has begun practice in nursing anesthesia in Humana Hospital in Lexington, Kentucky.

Allen J. McBride (M.D.) has been promoted to assistant professor of family medicine at the Bowman Gray School of Medicine at Wake Forest University, North Carolina. His primary research interest is problems related to medical care of the elderly.

Ann S. Rose (B.S. nursing) and her husband, M.B. Sheppard, Jr., have a son, Quinton. She works in the emergency room at Walter Reed Hospital in Gloucester.

1979

Anthony D. Bailey (D.D.S.) and wife Liz of Bedford announce the birth of Andrew David in February 1985.

Frank Boyce, Jr. (M.D.) of Colonial Heights is beginning a private practice in Marsh Harbour, Abaco, Bahamas.

Vickie Bell Moses (B.S. nursing) and husband Carl of Glen Allen announce the birth of Douglas Austin in February 1985.

1980

Steven C. Bergeson (M.D.) has been appointed a clinical instructor in the Department of Family Medicine at the University of Minnesota. Bergeson practices in a group of family physicians. He and his wife have a daughter, Greta.

Cathey Conner Hall (B.S. nursing) is an operating room nurse at Stonewall Jackson Hospital in Lexington.

Michael E. Hill (Ph.D. anatomy) of Lexington, Kentucky, has graduated from the University of Virginia School of Medicine and has begun a general surgery residency at the University of Kentucky.

Al R. Southall (M.D.) and wife Vickie and son Adam moved to Louisa in 1983, where Southall started Louisa Family Practice.

Dennis Throckmorton (D.D.S.) and wife Missy of Wytheville announce the birth of their third son, Grant Campbell, in October 1984. Russ and Cole are their older sons.

Sandra Lofdahl Williams (B.S. nursing) of Annandale is employed on a medical floor and stroke rehabilitation unit at Fairfax Hospital.

1981

David H. Hassenpflug (B.S. health care management) and wife Cyndi announce the birth of a daughter, Lauren Schuppert, in June 1985.

Patricia Tisdale Horning (B.S. pharmacy) and husband Ronald announce the birth of their son, Christopher Ronald, in May 1985.

Jennifer Lynn Ridinger (B.S. pharmacy) received her Pharm.D. degree from the University of Texas Health Science Center at San Antonio in May 1985.

Jon T. Scarborough (B.S. pharmacy) of Midlothian is the professional hospital representative for TAP Pharmaceuticals for the Virginia area. He and wife Michelle have two children, Michael and Emily Ellen.

Wendy Replogle Strawbridge (M.D.) and husband George announce the birth of Seth Adam in June 1985.

Jean Neville Wannall (B.S. occupational therapy) of Florence, Alabama, and Nathan Wannall were married in October 1983. He is employed by SAGA Food Services at the University of Northern Alabama; she works as a counselor at the university.

1982

Frederick R. Bieber (Ph.D. human genetics) has been promoted to assistant professor of pathology at Harvard Medical School. Bieber, whose research focuses on causes of maldevelopment in spontaneous abortion, teaches genetics at Harvard College and Medical School.

Joel A. Danisi (M.D.) has completed a residency in internal medicine at the University of Connecticut Health Center, Farmington, Connecticut. He is opening a solo private practice in Kent, and is affiliated with Sharon Hospital, Sharon, Connecticut, as staff physician.

William J. Mesnard (M.D.) and wife Ann Lucas live in New York City. She is a veterinarian and he is employed by the public health service corps in New York City.

Carol Baranofsky Pugh (B.S. pharmacy, Pharm.D.'84) has completed a residency in pharmacokinetics at the Medical University of South Carolina in Charleston and has accepted the assistant professorship of clinical pharmacy at the Philadelphia College of Pharmacy and Science, Philadelphia, Pennsylvania.

Robert E. Ritz (B.S. nursing) has been assigned as an operating room nurse at the Keller Army Community Hospital at the U.S. Military Academy, West Point, New York.

Wanda S. Updike (M.D.) and **E. Martin Caravati** (M.D. '81) were married in August 1984. Caravati is assistant professor of clinical medicine and attending physician for the Department of Emergency Medical Services at the University of Utah. Updike is a research fellow with the Division of Infectious Diseases at the University of Utah at Salt Lake City, Utah.

1984

Laura A. Hoebel Edwards (B.S. nursing) is living in the Richmond area.

Brian J. Murphy (M.D.) has completed his first year of residency in the Department of Radiology at Jackson Memorial Hospital, Miami, Florida.

Paul R. White (D.D.S.) and **S. Allison Sowder** (B.S. pharmacy '83) were married June 15, 1985, and live in Columbus, Georgia.

1985

Colleen Jackson-Cook (Ph.D. human genetics) received her degree based on her discovery of a chromosomal marker that identifies some people who appear to have a predisposition for conceiving children with Down's syndrome. Jackson-Cook will continue her MCV Campus research on a postdoctoral fellowship.

Lest We Forget

1911

Charles H. Cherry (M.D.) of Long Beach, California, has died.

1918

George Theodore Dill (M.D.) of Manson, North Carolina, died September 16, 1984.

1921

Julian H. Gary (B.S. pharmacy) of Norfolk died May 10, 1985, after a long illness. He had retired from the wholesale drug business after

Alumni Update

Have you any news? A new address?
Please send updated information to:
MCV Alumni Association
of VCU
1105 East Clay Street
Richmond, VA 23219

Name _____

Address _____

City _____ State _____ Zip _____

Class _____ Degree _____

News _____

_____

_____

_____

34 years. He is survived by his wife, **Margaret Savage Gray** (B.S. pharmacy '21).

1923

Eugene J. Lipson (D.D.S.) died June 25, 1985. Born in Russia, Lipson came to the U.S. in 1914 and was a veteran of World War I. He practiced dentistry in Richmond until his retirement in 1955.

1929

Alonzo Ray Dawson (M.D.) of Richmond died April 10, 1985. He had trained at St. Elizabeth's, Walter Reed General Hospital, New York University, and the Mayo Clinic. He was a lieutenant colonel in World War II. From 1948-65 he was chief of physical medicine and rehabilitation at the McGuire V.A. Medical Center. Dawson was a member of the MCV faculty, and in 1968 became a department chairman.

Eugene Brown Morgan (D.D.S.) of Kannapolis, North Carolina, died March 23, 1984. In 1964 his son practiced dentistry with him.

1932

Dorothy Lowe Glenn (B.S. nursing) of Elizabethtown, North Carolina, died in March 1985. She had served for 16 years as a nurse in the office of her husband, **Channing Glenn** (M.D. '33).

1934

Nannie Gardner Cole (B.S. nursing) of Silver Spring, Maryland, died in June 1984.

Claude S. Finney (M.D.) of Richmond died November 15, 1984.

1936

Eugene R. Evans (M.D.) of Villanova, Pennsylvania, died May 8, 1983.

Helen Glover Evans (M.D.) of Villanova, Pennsylvania, died March 1, 1984.

Walter E. Vermilya (M.D.) died November 7, 1984. He entered the Army Medical Corps in 1941 and served as a major. He served on the staff of Emmett Memorial Hospital in Clifton Forge.

1938

Newton M. Brooke, Jr. (B.S. pharmacy) of Warrenton died April 22, 1984, of cancer.

1940

Albert John Ochsner, Jr. (M.D.) of Yuma, Arizona, died January 30, 1985, of cancer.

1942

Hyman Hertzel Addlestone (M.D.) died September 10, 1984. He had served for 31 years as chief of radiology at St. Francis Xavier Hospital in Charleston, South Carolina.

Hunter Sheppard Jackson (M.D.) died May 12, 1985. He had practiced plastic and reconstructive surgery in Richmond since 1950, and served as volunteer head of plastic surgery at Children's Hospital and professor of surgery at MCV. After serving in the U.S. Medical Corp in World War II, Jackson returned to the Mayo Clinic to complete his fellowship studies.

1944

J. Frasia Jones, Jr. (M.D.) of Roanoke died October 28, 1984. He had studied pulmonary physiology at Boston University.

Martin Markowitz (M.D.) died July 9, 1985. A captain in the U.S. Army Medical Corps during the Korean War, Markowitz had a private surgical practice in Richmond since 1953. He was a clinical professor of surgery on the MCV Campus and an attending surgeon at McGuire V.A. Medical Center, and was certified by the American Board of Surgery and a fellow in the American College of Surgeons.

1948

Lee Roy Conn (M.D.) died in Columbus, Georgia, on April 20, 1985.

1949

John P. Ray, Jr. (M.D.) died October 28, 1984. He had practiced pathology in Lubbock, Texas.

1950

Helen L. Morton (M.D.) of Orange State College, Fullerton, California, died November 11, 1981.

1952

George E. Arrington (M.D.) died December 14, 1984.

1953

V. Eric Kemp, Jr. (M.D.) died July 9, 1985. Kemp was recognized as the first cardiologist in the South to perform angiograms through coronary arteriography. He had been on the MCV Campus faculty

since 1960 as a clinical associate professor of medicine. Kemp was a fellow of the American College of Cardiologists.

1954

Lewis R. Belote, Jr. (D.D.S.) died May 27, 1985. He practiced dentistry for 16 years in Cape Charles. Although he was partially paralyzed "in his prime" Belote continued his practice and served on the Town Council, as president of the Rotary Club, and as chairman of the board of his church.

William Henry Harriman, Jr. (M.D.) of Terra Alta, West Virginia, died April 20, 1985. He was president of the West Virginia Chapter of the American Academy of Family Physicians.

1955

Frederick Gunnar Pierce, Jr. (M.D.) of Cocoa Beach, Florida, died in 1983. He had served at DuPont's Parlin, New Jersey, facility.

1972

Robert A. Zachman (D.D.S.) died June 22, 1985, in a single car accident in Charlottesville.

1973

Douglas L. Marshall (M.D.) of Boyce died March 15, 1985. He is survived by his wife, **Beverley Sirbaugh Marshall** (B.S. nursing '72).

Faculty

Sybil MacLean, dean of the School of Nursing from 1947-58, died March 6, 1985. In 1944 she had served as assistant dean and was made a full professor. A native of Denmark, Nova Scotia, MacLean received a B.A. from Dalhousie University, graduated from Johns Hopkins University School of Nursing in 1931, and received a master's degree in nursing education from Teachers College, Columbia University, in 1940. She had taught at Bridgeport Hospital School in Connecticut and was the education director in Rhode Island School of Nursing prior to her work at MCV.

At the heart of a sound university development effort is its annual giving program. Annual giving is critical because it provides an infusion of money each year for the support of current operations of the university.

The VCU Annual Giving Program seeks gifts from alumni for general support of the university, for any of the individual schools or departments, for the libraries, or for scholarships. Your restricted or unrestricted gift may be for any amount you choose, and your entire gift will be used for the purpose you designate.

The financial support of those who studied at the university is most significant; it helps to maintain the level of excellence you have come to expect from your alma mater.

Gifts to endowment funds and construction projects, while welcome, are not counted in the Annual Giving Program.

Inquiries about other forms of voluntary support should be directed to the University Advancement Office, Virginia Commonwealth University, 828 West Franklin Street, Richmond, VA 23284-0001, or call (804) 257-1217.

Send your check to: **The VCU Fund**
Medical College of Virginia
Virginia Commonwealth University
828 West Franklin Street
Richmond, VA 23284-0001

Enclosed is my check for $_____ payable to the VCU Fund. I prefer that my gift be used by school or department listed:

_____

_____

Name_____

Address_____

City_____ State_____ Zip_____

New Item—Virginia Pewter

A new item, "bright finished" pewter with the MCV Campus seal engraved, is being offered for sale by the alumni association. Sold singly, these items are free of lead hazard and safe for eating and drinking purposes. Please add 4 percent sales tax on items delivered in Virginia. All orders add $2.50 per cup for postage and handling. Prices are subject to change without notice; allow three weeks for shipment.

Jefferson cup	8 oz.	$14
Virginia cup	12 oz.	21.50
Virginia cup	8 oz.	18
Virginia cup	2 oz.	12.50
Virginia tankard	14 oz.	32

Name _____

Address _____

City _____ State _____ Zip _____

Shipping address _____

Send orders to MCV Alumni Association of VCU, 1105 East Clay Street, Richmond, VA 23219.

Camelot Pewter

Collector's Items

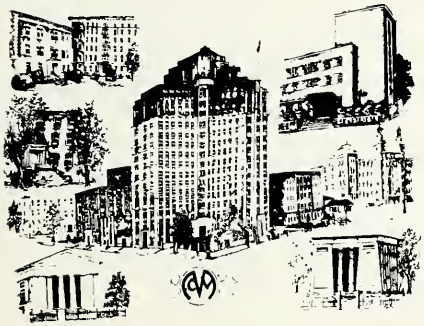

Chairs with seal
North Carolina supplier will ship one directly to you. $175 plus freight and applicable tax

_____ Black lacquer captain's chair
_____ Black lacquer captain's chair with cherry arms
_____ Black lacquer Boston rocker
_____ Black lacquer side chair

Massachusetts supplier will ship no less than 12 at a time. The alumni office accumulates orders of 12 or more to be shipped to the alumni office and picked up by you.

_____ Black enamel captain's chair
_____ Black enamel captain's chair with cherry arms
_____ Black enamel captain's chair with maple arms
_____ Dark pine stain captain's chair
_____ Dark pine stain Boston rocker

Pictures—price includes postage.

_____ Alumni House (color) $15 plus applicable tax
_____ MCV Campus (black and white) $4.50 plus applicable tax

Books—price includes postage.

_____ *As I Remember*, by Dr. W. T. Sanger $10 plus applicable tax

Additional 4 percent sales tax on all items delivered in Virginia.
All prices subject to change without notice.
Allow 10-12 weeks for chair shipments.

Name_____

Address_____

City_____ State_____ Zip_____

Shipping address_____

Send orders to: MCV Alumni Association of VCU
1105 East Clay Street, Richmond, VA 23219

Scarab
VCU Alumni Association of VCU
Richmond, VA 23219

Nonprofit Organization
U.S. Postage
PAID
Permit No. 761
Richmond, Virginia

Calendar

Medical College of Virginia Alumni Association of Virginia Commonwealth University

August

15 MEDICAL DIVISION
West Virginia Medical Chapter
Charleston, WV
Civic Center
Reception

— KANAWHA VALLEY CHAPTER
Charleston, WV
Reception

— ORIENTATION OF INCOMING STUDENTS BY EACH DIVISION

— MEDICAL DIVISION
Reception for incoming students

— NURSING DIVISION
Reception for incoming students

September

— BASIC SCIENCES DIVISION
Annual Meeting/Reception for students
Alumni House

21-25 NURSING DIVISION
Virginia Nurses Association
Homestead
Reception

29 BOARD OF TRUSTEES MEETING
University Meeting Center

October

— PHARMACY DIVISION/SCHOOL OF PHARMACY
Open House for alumni and students
Smith Building

17 NURSING DIVISION
Directors meeting
Alumni House
4-5:30 pm

20-24 PHARMACY DIVISION
National Association of Retail Pharmacists
Hilton
New York, NY
Reception

November

1 NURSING DIVISION
Annual Meeting/Alumni Day/Lectureship
MCV Campus

8 MEDICAL DIVISION
Medical Society of Virginia
Homestead, VA
Reception

15-17 DEPARTMENT OF PHYSICAL THERAPY
40th Anniversary
John Marshall Hotel
Richmond, VA

17-20 MEDICAL DIVISION
Southern Medical Association
Orlando, FL
Reception

December

— PHARMACY DIVISION
American Society of Hospital Pharmacists
New Orleans, LA
Reception

6-7 MEDICAL DIVISION
Annual Meeting/CE/Luncheon/Receptions/Dinner
MCV Campus
Richmond Marriott

Reunion 1986—May 16, 17, 18

For information about scheduled events, please call (804) 786-0434.